

Figured dimensions only are to be taken from this drawing.
 All dimensions are to be checked on site before any work is put in hand.
 IF IN DOUBT ASK.

CDM:
 Hazard Elimination & Risk Reduction has been undertaken and recorded where appropriate, in accordance with the requirements of "The Construction (Design and Management) Regulations 2015" and the associated "Industry Guidance for Designers"

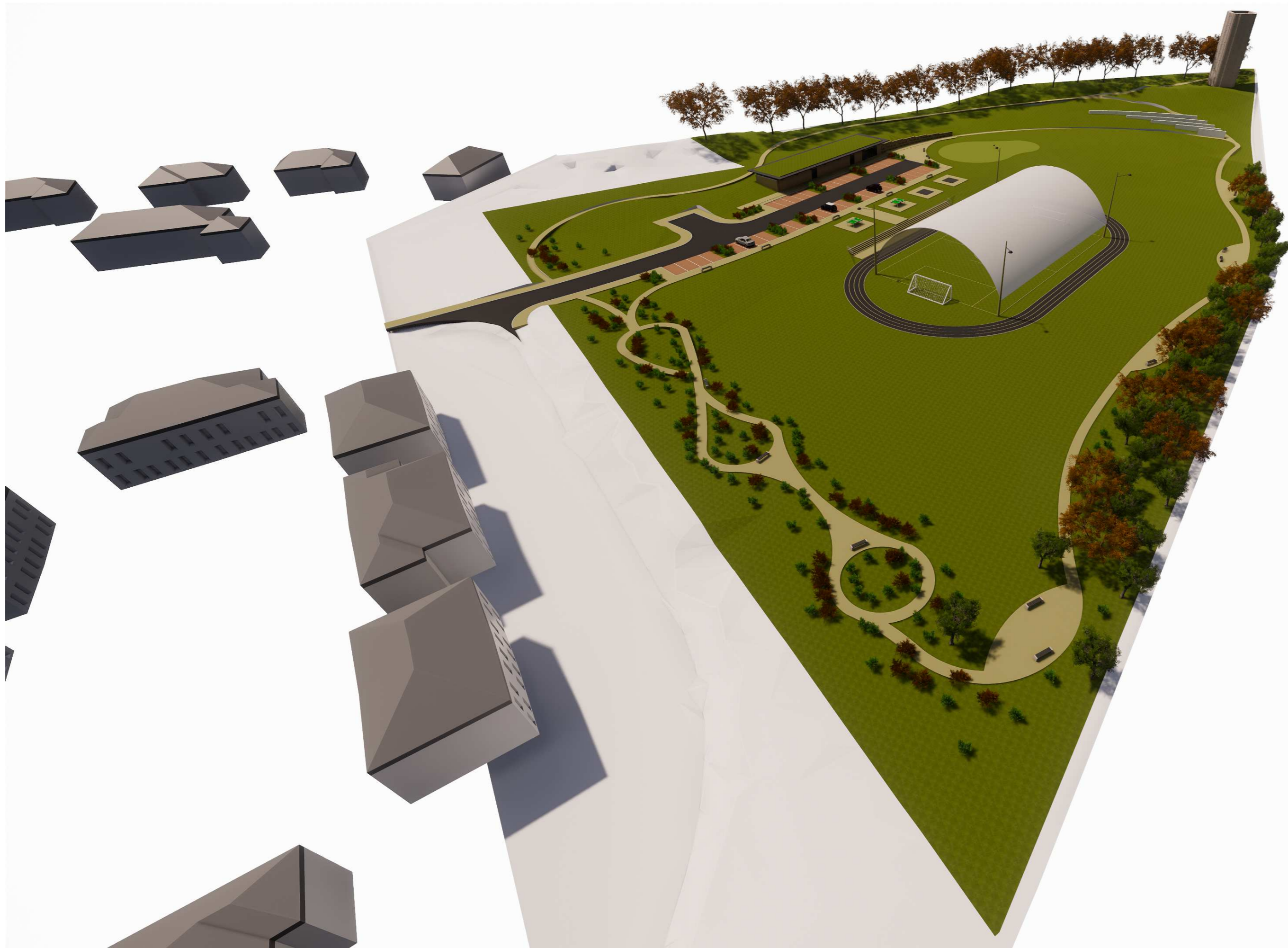

Rev	Description	Date



Lyle House, Fairways Business Park,
 Inverness IV2 6AA
 T : 01463 712 288
 W : www.colinarmstrong.com



Client
 Stratherrick and Foyers Community Trust

Project
 Stratherrick and Foyers Community Masterplan

Project No. 1863

Drawing No. 90_101

Revision

3D Views

Status
 Information

Date Created 10/08/19 Drawn by RG

Scale 1:1 Sheet @ A2

From file : X:\Documents\1863 - Foyers Community Masterplan\02 - WORK IN PROGRESS\2.1 BIM Models\1863_CAA_RT2_2019_Foyers Community Masterplan.rvt
 Printed on : 01/11/2019 10:56:04